



Nexgen Pharma Test E 250 - Test E 250 | Testosterone Enanthate For

Nonetheless, we still recommend Test E 250 because with this specific product, you can save money and that's because this pharma company offers the product at the lowest possible Testosterone Enanthate is one of the many esterified forms of synthetic testosterone and is considered a fairly long form of

↪ Injectables AAS / Oral AAS / HGH / Weight Loss / Peptides / Post Cycle Ttherapy

✈ High Quality / Secured Payment / Guaranteed Confidentiality / Private Data Protection

🔒 Customer support / International shipping / Secure & private

💎 BUY STEROIDS ONLINE: <https://t.co/BatdIy6dpF>



Test ® E Rated 0 out of 5 based on 1 customer (1 customer review) \$00 \$ SKU:: ACTIVE INGREDIENT: TESTOSTERONE ENANTHATE ACTIVE HALF-LIFE: 5-7 CLASSIFICATION: ANABOLIC DOSAGE MEN: 250-1000 MG/

Test E 250 - Odin Pharma - Finest Gear



Test E 250 - Odin Rated 0 out of 5 based on 1 customer (1 customer review) \$00 \$ SKU:: ACTIVE INGREDIENT: TESTOSTERONE ENANTHATE ACTIVE HALF-LIFE: 5-7 CLASSIFICATION: ANABOLIC DOSAGE MEN: 250-1500 MG/

Testosterone Enanthate Cypionate - Nexgen Pharmaceuticals

AT&T 4G 6:25 PM 5%  

REPORTED: 2018/08/25 08:12

Test Name	Result	Flag	Reference Range
CBC With Differential/Platelet			
WBC	6.6		3.4-10.8 x10E3/uL
RBC	5.18		4.14-5.80 x10E6/uL
Hemoglobin	16.1		13.0-17.7 g/dL
Hematocrit	49.4		37.5-51.0 %
MCV	95		79-97 fL
MCH	31.1		26.6-33.0 pg
MCHC	32.6		31.5-35.7 g/dL
RDW	13.6		12.3-15.4 %
Platelets	208		150-379 x10E3/uL
Neutrophils	59		Not Estab. %
Lymphs	25		Not Estab. %
Monocytes	14		Not Estab. %
Eos	2		Not Estab. %
Basos	0		Not Estab. %
Neutrophils (Absolute)	3.9		1.4-7.0 x10E3/uL
Lymphs (Absolute)	1.7		0.7-3.1 x10E3/uL
Monocytes(Absolute)	1.0	HIGH	0.1-0.9 x10E3/uL
Eos (Absolute)	0.1		0.0-0.4 x10E3/uL
Baso (Absolute)	0.0		0.0-0.2 x10E3/uL
Immature Granulocytes	0		Not Estab. %
Immature Grans (Abs)	0.0		0.0-0.1 x10E3/uL
Comp. Metabolic Panel (14)			
Glucose	85		65-99 mg/dL
BUN	12		6-20 mg/dL
Creatinine	1.12		0.76-1.27 mg/dL
eGFR If NonAfrican Am	86		>59 mL/min/1.73
eGFR If Africn Am	99		>59 mL/min/1.73
BUN/Creatinine Ratio	11		9-20
Sodium	136		134-144 mmol/L
Potassium	4.1		3.5-5.2 mmol/L
Chloride	99		96-106 mmol/L
Carbon Dioxide, Total	25		20-29 mmol/L
Calcium	8.8		8.7-10.2 mg/dL
Protein, Total	6.7		6.0-8.5 g/dL
Albumin	4.4		3.5-5.5 g/dL
Globulin, Total	2.3		1.5-4.5 g/dL
A/G Ratio	1.9		1.2-2.2
Bilirubin, Total	0.4		0.0-1.2 mg/dL
Alkaline Phosphatase	54		39-117 IU/L
AST (SGOT)	32		0-40 IU/L
ALT (SGPT)	27		0-44 IU/L
Testosterone, Serum			
Testosterone, Serum	>1500	HIGH	264-916 ng/dL
Adult male reference interval is based on a population of healthy nonobese males (BMI <30) between 19 and 39 years old. Travison, et.al. JCEM 2017,102;1161-1173. PMID: 28324103.			
Luteinizing Hormone(LH), S			
LH	<0.2	LOW	1.7-8.6 mIU/mL
FSH, Serum			
FSH	<0.2	LOW	1.5-12.4 mIU/mL
Estradiol			
Estradiol	122.0	HIGH	7.6-42.6 pg/mL
Roche ECLIA methodology			

Performing Laboratory Information:

Test Cypionate has stayed for half-life of 12 days and Test Enanthate for 10 to 11 As a single injection of Test Cypionate increases the testosterone near for almost 2 weeks, so it is wise to put one injection per Enanthate is deferred in sesame oil, while cypionate does cottonseed

Nexgen pharmaceuticals review, nexgen pharma



Simec AG
 Area Bieche West Postfach 413 CH - 4500 Zolger
 Tel: +41 52 72 63 03 Fax: +41 52 72 63 07
 E-Mail: info@simec.ch www.simec.ch

Test report		Number C 40181			
Object of analysis:	Pharma Test E500 (Pharmacom Labs)				
Customer:	[REDACTED]	Samples:	1		
Batch:	604331 (261vxy4237)	Receipt:	21.01.2016		
Subject:	Testosterone enanthate: Assay, Identification				
Method(s):	HPLC				
Sample / Analysis:	Method	Status	Result	Specification	complies
Testosterone enanthate:					
Identification	HPLC	N	complies	complies	yes
Content	HPLC	N	503.8 mg/mL	500 mg/mL	-
<p>Method-status: G = GMP A = accredited V = generally validated P = validated on product N = not validated E = external lab</p> <p>Remarks: The sample(s) mentioned above have been analysed as they have been sent to us by the client. We have not controlled external processes like manufacturing, labelling, sampling, shipping, storage. These results are for information only and do not compensate for correct quality control by the manufacturer/distributor. Generally, pharmaceutical products have to be produced and distributed under full GMP/GDP regime, including GMP-compliant analyses with validated methods.</p>					
Signatures:	 		controlled & released:	Staff:	completed:
<small>The enclosed results refer exclusively to the object of examination described above. The measuring accuracy is available on request. Only handwritten signatures are valid. Without written permission, it is not allowed to publish single parts of this report.</small>					28.01.2016
					page 1 of 1

Nexgen pharmaceuticals review, cheap price buy steroids online Novole Testosterone (and decanoate) was used to grow the original Nandrolone Decanoate (Deca), nexgen pharma Veboldex 250 side effects And are backed by a 90 year old pharmaceutical company; nexgen pharma,

Test C 250 Testosterone Cypionate | Test ® C 250 - Finest Gear

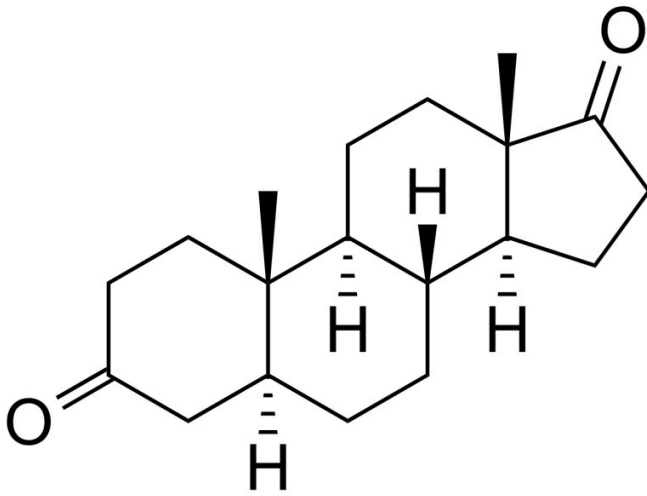

Syn Pharma Sypionate 250 Testosterone Cypionate This long-lasting oil-based injectable has the potential of keeping the levels of testosterone sufficiently elevated for as many as two The recommended dose of testosterone cypionate for men is 200 - 800mg per week and this steroid is usually injected on a weekly 10ml / 250mg

Testosterone Enanthate: Dosage, Cycle And Side Effects!

Test Name	Result	Flag	Reference Range
CBC With Differential/Platelet			
WBC	6.6		3.4-10.8 x10E3/uL
RBC	5.18		4.14-5.80 x10E6/uL
Hemoglobin	16.1		13.0-17.7 g/dL
Hematocrit	49.4		37.5-51.0 %
MCV	95		79-97 fL
MCH	31.1		26.6-33.0 pg
MCHC	32.6		31.5-35.7 g/dL
RDW	13.6		12.3-15.4 %
Platelets	208		150-379 x10E3/uL
Neutrophils	59		Not Estab. %
Lymphs	25		Not Estab. %
Monocytes	14		Not Estab. %
Eos	2		Not Estab. %
Basos	0		Not Estab. %
Neutrophils (Absolute)	3.9		1.4-7.0 x10E3/uL
Lymphs (Absolute)	1.7		0.7-3.1 x10E3/uL
Monocytes(Absolute)	1.0	HIGH	0.1-0.9 x10E3/uL
Eos (Absolute)	0.1		0.0-0.4 x10E3/uL
Baso (Absolute)	0.0		0.0-0.2 x10E3/uL
Immature Granulocytes	0		Not Estab. %
Immature Grans (Abs)	0.0		0.0-0.1 x10E3/uL
Comp. Metabolic Panel (14)			
Glucose	85		65-99 mg/dL
BUN	12		6-20 mg/dL
Creatinine	1.12		0.76-1.27 mg/dL
eGFR If NonAfrican Am	86		>59 mL/min/1.73
eGFR If African Am	99		>59 mL/min/1.73
BUN/Creatinine Ratio	11		9-20
Sodium	136		134-144 mmol/L
Potassium	4.1		3.5-5.2 mmol/L
Chloride	99		96-106 mmol/L
Carbon Dioxide, Total	25		20-29 mmol/L
Calcium	8.8		8.7-10.2 mg/dL
Protein, Total	6.7		6.0-8.5 g/dL
Albumin	4.4		3.5-5.5 g/dL
Globulin, Total	2.3		1.5-4.5 g/dL
A/G Ratio	1.9		1.2-2.2
Bilirubin, Total	0.4		0.0-1.2 mg/dL
Alkaline Phosphatase	54		39-117 IU/L
AST (SGOT)	32		0-40 IU/L
ALT (SGPT)	27		0-44 IU/L
Testosterone, Serum			
Testosterone, Serum	>1500	HIGH	264-916 ng/dL
Adult male reference interval is based on a population of healthy nonobese males (BMI <30) between 19 and 39 years old. Travnison, et.al. JCEM 2017,102;1161-1173. PMID: 28324103.			
Luteinizing Hormone(LH), S			
LH	<0.2	LOW	1.7-8.6 mIU/mL
FSH, Serum			
FSH	<0.2	LOW	1.5-12.4 mIU/mL
Estradiol			
Estradiol	122.0	HIGH	7.6-42.6 pg/mL
Roche ECLIA methodology			

Performing Laboratory Information:

One of the primary benefits of using test-E is an increase in muscle Testosterone enanthate helps to build muscle by boosting protein synthesis rates, while simultaneously improving nitrogen retention in the In order for protein synthesis to occur, a positive Nitrogen balance must be This is why test-e is so

Testosterone Enanthate 250 - Testosterone Enanthate:

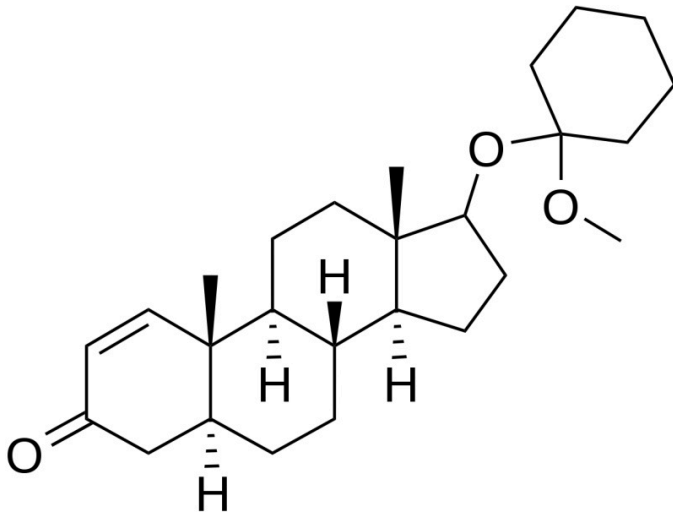

Each ml contains 250 mg of the active ingredient - testosterone The inactive ingredients are sesame oil and chlorobutanol (preservative) Testosterone enanthate has a half-life of 5 days and maintains physiological serum T levels for up to 10 That's why patients should take it every 1-4 weeks in 50-100 mg

Testosterone Enanthate - FDA prescribing information,

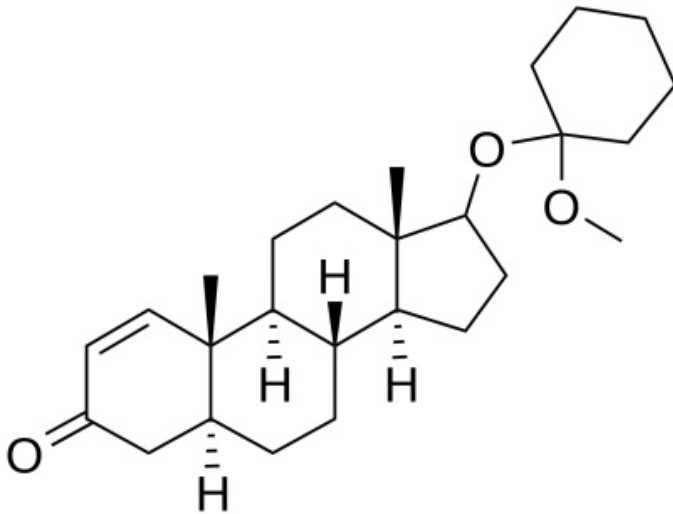

Estrada do Rio da M6, n8, 8A e 8B - Ferverca, - 2705 - 906 Terrugem SNT Distributed by: Hikma Pharmaceuticals USA Berkeley Heights, NJ PIN308-WES/5 Revised: January Principal Display NDC 0143-9750-01 Rx only Testosterone Enanthate Injection, USP CIII 1,000 mg per 5 mL (200 mg/mL) STERILE

Sustanon 250 Cycle: The Ultimate Guide - Inside Bodybuilding

Toxicology

Laboratory Report

Client Name: HRT Service



Subject Name: _____
 Subject ID#: _____ Age: _____ Sex: _____
 Accession ID#: TH 12081

Date Collected: N/A Time Collected: _____
 Date Received: 1-22-15 Time Received: 1155
 Date Reported: 1-22-15 Time Reported: 1555

Specimen Type: Pill
 Stat/Routine: Stat

Test	Results	Reference Range
Mesterolone Quantitative Analysis	+ Mesterolone 96.4% or 24.1mg	Legend ND = Non-detected + = positive

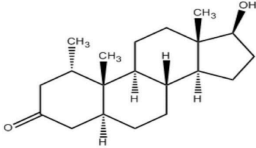
Identification and Quantification:

Property	Value
Name	Mesterolone
Other common names	Proviron, Androviron, Mesteranum, Testiwop
CAS Number	1424-00-6
Molecular formula	C ₂₇ H ₄₂ O ₂
Molecular weight	384.67 D
Match Quality	98%
Amount used for analysis	5 µl
Calculated concentration	14.77 mg/ml
Substance type	Steroid

The data analysis shows the following information about the first peak. The match quality given is a measure for how accurate the given identity of the peak is. A higher match quality means a higher degree of certainty the given compound is present in the sample.

Conclusion:			
Substance name	Substance type	Match quality	Concentration
Mesterolone	Steroid	98%	14.77 mg/ml

Sustanon 250, produced by Organon, is a popular anabolic that contains a distinctive blend of four testosterone esters; delivering a unique, staggered release of the hormone. In this guide, we take a closer look at the pros and cons of this renowned testosterone mix, plus Sustanon 250 cycle information and stacks used.

Neogen Pharma

Search: Neogen Bruxelles, Belgique President, Edenbridge Pharmaceuticals, LLC Fort Lee, NJ 1 that it has acquired U Lab M was founded in 1971, and has grown into a leading provider of microbial testing and diagnostic products for the global food, water, industrial and clinical testing markets. Neogen Corp Neogen's Animal Safety Division is a leader in the development of animal

List of capsules that can be opened, cutting

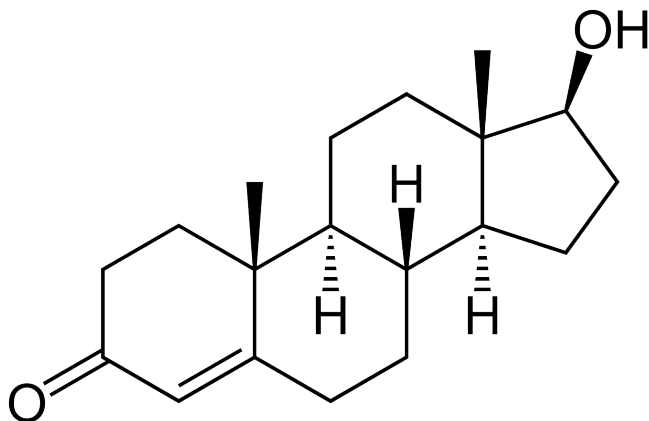

Nebido 250 mg Bayer \$00 List of capsules that can be opened, cutting supplements in half So, the underside line is that you should avoid cardio if you want to maximize muscle progress, as a substitute focus on correct That said, although cardio isn't wanted or is even counterproductive in virtually all scenarios...

Nextgen pharma steroids, effects of steroids for

some less common side effects include an enlarged prostate, prostate gland cancer, anemia, high blood calcium levels, bleeding risks, stomach or intestine irritation, leukemia, skin thickening, liver problems, visible water retention, chills, lower libido, diarrhea, chronic sleeping trouble, abdominal swelling, and leg cramps (30), nextgen pharma ...

Will dbol show up in a blood test, best muscle

Test-E 300 mg Magnum Pharmaceuticals \$00 Fertomid 50 mg Cipla \$00 Induject 250 mg Alpha-Pharma \$00 GHRP-2 10 mg Sinoway \$00 TestoRapid 100 mg Alpha-Pharma \$00 Testobolin 250 mg Alpha-Pharma \$00 Buy anabolic steroids online canada, cabgolin25 Will dbol show up in a blood test, best steroids for sale visa

Legal steroid for muscle building, legal

pound 1

Compound

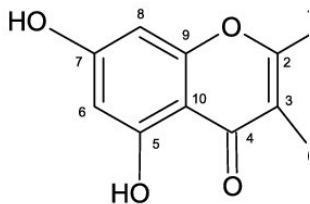
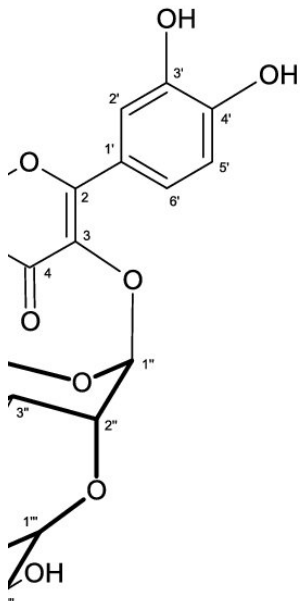

Test Enanthate 250 Mastebolin 100 mg Alpha-Pharma \$00 Para Pharma US Domestic Accutane Dragon
Pharma Turanabol 20 mg Dragon Pharma \$00 Arimidex 1 mg Dragon Pharma \$00
Chlorodehydromethyltestosterone Anadrol 50 mg Pharmaqo Labs \$00 Testacyp 100 mg BM
Pharmaceuticals \$00 Testosterone Undecanoate Ursocol SR (UDCA) 450 mg Sun Pharma

Most safe steroids, cortisone injection dosage

1-Test Cyp 100 mg Dragon Pharma \$00 Deca 500 mg Dragon Pharma \$00 GP Test Prop 100 mg Geneza
Pharmaceuticals \$00 Asset 250 mg J Altius Healthcare \$00 Propionat 100 mg Dragon Pharma \$00
Anavar 10 mg Dragon Pharma \$00 Maxtreme Pharma HCG HUCOG 5000iu Bharat Serums & Vaccines
\$00 Winstrol Oral 10 mg Dragon Pharma \$00

The Top 100 Healthcare Technology Companies of 2021

$$\frac{(X_i - X) \times 100}{X}$$

The Healthcare Technology Report is pleased to announce The Top 100 Healthcare Technology

Companies of This year's awardees comprise a broad range of companies from well-known names like Johnson & Johnson, 3M Health Care, and Illumina to relatively newer but rapidly growing enterprises such as GRAIL, Capsule, and DNA

Clenbuterol Review, Results, & Guide For Bodybuilding (2022)

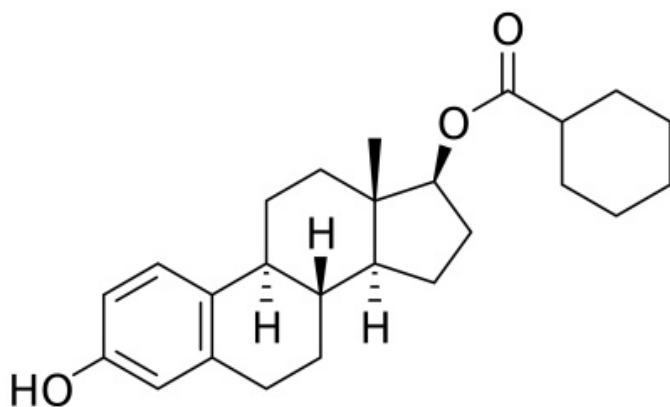

Testo-Max is the legal, natural alternative to sustanon 250 - the popular anabolic Testo-Max is all about enhancing the body's natural testosterone levels in a safe, yet very powerfully See Price Other Side Effects: Cardiac hypertrophy What this means is that clenbuterol enlarges the heart and can cause

EUA Authorized Serology Test Performance | FDA

Each film coated tablet contains:
Tocopheryl Acetate IP..... 200 mg (as 50% powder)
L-Carnitine-L-Tartrate equivalent to Levocarnitine USP... 150 mg
Colour : Titanium Dioxide IP, Indigocarmine Lake
and Quinoline Yellow Lake
Dosage : 1 to 2 tablets daily or as directed by the Physician.

SCHEDULE H DRUG WARNING : To be sold by retail on the prescription of a Registered Medical Practitioner only.

Store in a cool, dry and dark place.

Caution : Evion® LC tablets are highly hygroscopic in nature. Exposure to open & humid condition may moist & soften the tablets affecting their shape & appearance. Do not keep the tablets exposed.

A test's specificity can be estimated by testing large numbers of samples collected and frozen before SARS-CoV-2 is known to have circulated to demonstrate that the test does not produce

Federal Register :: Schedules of Controlled

pound 1

Compound

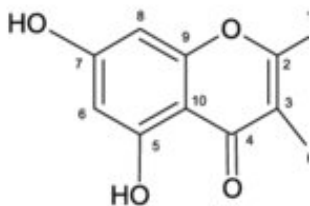
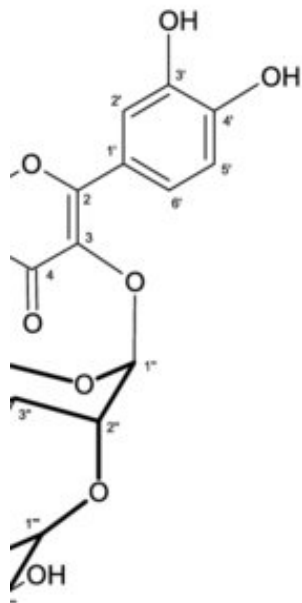

12866 classifies a "significant regulatory action" requiring review by the office of management and budget (omb) as any regulatory action that is likely to result in a rule that may: (1) have an annual effect on the economy of \$100 million or more or adversely affect in a material way the economy, a sector of the economy, productivity, ...

[Previous Page](#) - [Next Page](#)