



# 500 Test E 300 Tren E - COVID-19 Testing | Boston. gov

7 Testing locations in Boston, Massachusetts. 230 William F McClellan Highway. Boston Massachusetts 02128. Phone: 866-566-0261. Order a Drug Test. 500 Commonwealth Avenue. Boston Massachusetts 02215. Phone: 866-566-0261. Order a Drug Test.

\*\*\*\*\*

✓ **Our premier AAS Shop is an exclusive online store designed for fitness enthusiasts and athletes seeking to enhance their physique and performance.**

✓ **We provide a diverse range of high-quality products, including anabolic steroids, performance-enhancing drugs, injectable and oral steroids, PCT (Post Cycle Therapy) products, growth hormone, peptides, fat burners, and vitamins.**

✓ **All our products are sourced from reputable manufacturers and guaranteed to be 100% genuine. With a wide selection of steroids for various purposes such as bulking, cutting, and strength-gaining, we also offer PCT products to aid in post-cycle recovery.**

✓ **SHOP NOW ONLINE → <https://bit.ly/3Gib9H4>**

\*\*\*\*\*

## COVID Test at 1150 Saratoga Street East Boston, MA 02128 - CVS



Justintime1177 Member Jul 31, 2022 #1 Some advice would be appreciated Male 6'2 195lb 37 years old, on TRT @100mg a week with about a 1400 ng/dl in my last blood test, training 5 years solid, diet dialed in. This would be my 4th cycle. Previous cycles 1st. Test e 300 mg 12 weeks 2nd. Test e 500 mg, d ball 4 weeks @ 30mg per day, deca 300mg 12 weeks

## Test E , Boldenone, Tren E | EliteFitness. com Bodybuilding Forums



-boston & parts east of ur death strip heers ur noreasterblob weather 4cast-u mite b in 4 nothing but free water, a wicked wind & anothr flooding-up2 8 inch .

test E and tren E stack | Anabolex Forums



Thanks. @Adel20 welcome back to Elitefitness. com. If the last cycle did well for you, you can try the same cycle again. Week 1-12. Testosterone enanthate 500mgs/week (250/250 doses split mon/thur injections) Equipoise 400mgs/week (200/200 doses split mon/thur injections) Trenbolone enanthate

300mgs/week (150/150 doses split mon/thur injections)

## PDF 300 Tren 500 Test Best Underground Steroid Labs 2021 #27u2ruJ - DocDroid



### 300 Tren 500 Test Best Underground Steroid Labs 2021 #27u2ruJ



CLICK HERE TO SHOP ONLINE: <https://bitly.com/3k46QoV>



Aug 16, 2017. #7. So I made minor adjustments proposed by both juicehead and Dylan: Test E - 300 mg: weeks 1-16. EQ - 800 mg: weeks 1-16. Tren E - 400 mg weeks 1-12. Mk and gw will be ran in my PCT along with clomid and nolva because this is exactly how I ran it the previous cycle and noticed that the transition was much smoother than the cycle .

## East Boston High School in East Boston, MA - US News Best High Schools



John what do you think if I added tren to this cycle Test e 500mg 300-500 iu HCG every 4-5 days Winstrol 50 mg a day Dianabol 20 mg a day. This is a 9 week mass cycle for me. Reply. . I am wanting to run a tren cycle. I have tren e 300, tren a 100, test c 250, test e 300, test p 100, sustain 250, test primobolan 100, Dbol 50mg, Winstrol 50mg .

### Drug Testing Boston, MA | US Drug Test Centers



East Boston High School. 86 White Street, East Boston, Massachusetts | (617) 635-9896. # 12,274 in

National Rankings. Overall Score 30.57 /100.

### Test to tren ratio and dosage - AnabolicMinds.com

Week	Testosterone	Oxymetholone	Trenbolone
1	300 mg		150 mg
2	600 mg		150 mg
3	600 mg	50 mg	150 mg
4	600 mg	50 mg	150 mg
5	600 mg	100 mg	150 mg
6	600 mg	100 mg	150 mg
7	600 mg	100 mg	150 mg
8	600 mg	100 mg	150 mg
9	600 mg	100 mg	150 mg
10	600 mg	100 mg	150 mg
11	300 mg		

#1 I am still trying to decide if i should stack tren higher than test or vice versa. my 2 options are as follows so tell me what you think: I am 44 years old and 11% body fat plan A: Test E 500mg a week 12 weeks tren E 300mg a week 10 weeks Plan B: Test E 350mg a week 12 weeks Tren E 500mg a week 10 weeks GHgut4life V. I. P. Gold Oct 5, 2020 #2

## **Test E, Tren E, and EQ Cycle Proposal | iSARMS Forums**

For additional information, please refer to  
<http://education.questdiagnostics.com/faq/>  
 TotalTestosteroneLCMSMSFAQ165  
 (This link is being provided for informational/  
 educational purposes only.)

This test was developed and its analytical performance characteristics have been determined by Quest Diagnostics Nichols Institute Chantilly, VA. It has not been cleared or approved by the U.S. Food and Drug Administration. This assay has been validated pursuant to the CLIA regulations and is used for clinical purposes.

<b>ESTRADIOL, REBASELINE</b>				
ESTRADIOL	83	<b>HIGH</b>	< OR = 39 pg/mL	01

1 of 3

Reference range established on post-pubertal patient population. No pre-pubertal reference range established using this assay. For any patients for whom low Estradiol levels are anticipated (e.g. males, pre-pubertal children and hypogonadal/post-menopausal females), the Quest Diagnostics Nichols Institute Estradiol, Ultrasensitive, LCMSMS assay is recommended (order code 30289).

Please note: patients being treated with the drug fulvestrant (Faslodex(R)) have demonstrated significant interference in immunoassay methods for estradiol measurement. The cross reactivity could lead to falsely elevated estradiol test results leading to an inappropriate clinical assessment of estrogen status. Quest Diagnostics order code 30289-Estradiol, Ultrasensitive LC/MS/MS demonstrates negligible cross reactivity with fulvestrant.

<b>FSH</b>				
FSH	1.0	<b>LOW</b>	1.6-8.0 mIU/mL	01
<b>LUTENIZING HORMONE</b>				
LH	<0.2	<b>LOW</b>	1.5-9.3 mIU/mL	01
<b>CBC (INCLUDES DIFF/PLT)</b>				
WHITE BLOOD CELL COUNT	6.3	NORMAL	3.8-10.8 Thousand/uL	01
RED BLOOD CELL COUNT	5.40	NORMAL	4.20-5.80 Million/uL	01
HEMOGLOBIN	16.7	NORMAL	13.2-17.1 g/dL	01
HEMATOCRIT	49.7	NORMAL	38.5-50.0 %	01
MCV	92.0	NORMAL	80.0-100.0 fL	01
MCH	30.9	NORMAL	27.0-33.0 pg	01
MCHC	33.6	NORMAL	32.0-36.0 g/dL	01
RDW	13.1	NORMAL	11.0-15.0 %	01
PLATELET COUNT	274	NORMAL	140-400 Thousand/uL	01
MPV	10.4	NORMAL	7.5-12.5 fL	01
ABSOLUTE NEUTROPHILS	4095	NORMAL	1500-7800 cells/uL	01
ABSOLUTE BAND NEUTROPHILS	DNR	NORMAL	0-750 cells/uL	01
ABSOLUTE METAMYELOCYTES	DNR	NORMAL	0 cells/uL	01
ABSOLUTE MYELOCYTES	DNR	NORMAL	0 cells/uL	01
ABSOLUTE PROMYELOCYTES	DNR	NORMAL	0 cells/uL	01
ABSOLUTE LYMPHOCYTES	1462	NORMAL	850-3900 cells/uL	01
ABSOLUTE MONOCYTES	529	NORMAL	200-950 cells/uL	01
ABSOLUTE EOSINOPHILS	183	NORMAL	15-500 cells/uL	01
ABSOLUTE BASOPHILS	32	NORMAL	0-200 cells/uL	01
ABSOLUTE BLASTS	DNR	NORMAL	0 cells/uL	01
ABSOLUTE NUCLEATED RBC	DNR	NORMAL	0 cells/uL	01
NEUTROPHILS	65	NORMAL	%	01
BAND NEUTROPHILS	DNR	NORMAL	%	01
METAMYELOCYTES	DNR	NORMAL	%	01
MYELOCYTES	DNR	NORMAL	%	01
PROMYELOCYTES	DNR	NORMAL	%	01
LYMPHOCYTES	23.2	NORMAL	%	01
REACTIVE LYMPHOCYTES	DNR	NORMAL	0-10 %	01
MONOCYTES	8.4	NORMAL	%	01
EOSINOPHILS	2.9	NORMAL	%	01
BASOPHILS	0.5	NORMAL	%	01
BLASTS	DNR	NORMAL	%	01
NUCLEATED RBC	DNR	NORMAL	0 /100 WBC	01
COMMENT(S)	DNR	NORMAL		01



hollywoodtatted October 2, 2018, 4:11pm #1 Just started Monday my cycle of, test e and tren. Not counting my PCT or HCG or AIs I wanted input on what you guys think of my doses on the 2 Test e, 500 a week Tren, 300 a week (slow release) I break it down into Monday,Wednesday,Friday.

## Tren and Test E dosages and experience please | MuscleGurus

TEST DESCRIPTION	OUT-OF-RANGE	IN-RANGE	UNITS	EXPECTED
<p>6.1-6.4 Higher risk of diabetes &gt; or = 6.5 Consistent with diabetes</p> <p>Standards of Medical Care in Diabetes-2010. Diabetes Care, 33(Supp 1): S1-S61,2010.</p>				
17306SB= - VITAMIN D, 25-HYDROXY, LC/MS/MS				
VITAMIN D, 25-OH, TOTAL:		37	ng/mL	30-100
<p>25-OHD3 indicates both endogenous production and supplementation. 25-OHD2 is an indicator of exogenous sources, such as diet or supplementation. Therapy is based on measurement of Total 25-OHD, with levels &lt;20 ng/mL indicative of Vitamin D deficiency, while levels between 20 ng/mL and 30 ng/mL suggest insufficiency. Optimal levels are &gt; or = 30 ng/mL.</p>				
VITAMIN D, 25-OH, D3:		37	ng/mL	See Note:
Reference Range:				
Reference Range				
Not established				
VITAMIN D, 25-OH, D2:		<4	ng/mL	See Note:
Reference Range:				
Reference Range				
Not established				
899SB= - TSH				
TSH:		1.57	mIU/L	0.40-4.50
866SB= - T4, FREE				
T4, FREE:		1.6	ng/dL	0.8-1.8
34429SB= - T3, FREE				
T3, FREE:		3.4	pg/mL	2.3-4.2
6399SB= - CBC (INCLUDES DIFF/PLT)				
WHITE BLOOD CELL COUNT:		9.2	Thousand/uL	3.8-10.8
RED BLOOD CELL COUNT:		5.69	Million/uL	4.20-5.80
HEMOGLOBIN:		16.9	g/dL	13.2-17.1
HEMATOCRIT:	52.8		%	38.5-50.0
MCV:		92.8	fL	80.0-100.0

I started with a balanced stack between Test Cyp @ 300mg/week and Tren E @ 300mg/week. I've read different opinions about how to run a Tren cycle.

## Used FIAT 500e for Sale in Boston, MA | Edmunds



COVID Testing - 1150 Saratoga Street East Boston, MA | MinuteClinic. Cough & bronchitis. Ear infections & earaches. HIV pre- or post-exposure treatment. Nausea, vomiting & diarrhea. Sinus infections & congestion. Sore & strep throats. STD evaluation & treatment.

## 500 Test 700 Tren 700 Mast Bloodwork : r/steroids - Reddit

REPORT STATUS: FINAL

LABORATORY INFORMATION  
SPECIMEN IDENTIFICATION: ██████████  
REQUESTION: 25187231  
LAB REF NO: ██████████  
DATE/TIME: 10/19/16 09:15  
ANALYST: 10/19/16 11:15  
REMOVED: 10/19/16 09:15

ORDER: Male  
FASTING: No  
CLINICAL INFO: NO OTHER INFORMATION ON OTHER A/E

PHYSICIAN INFORMATION  
Marshall, Eske  
10/19/16 09:15-11:15 AM  
100 Bay St  
Suite 214218  
Boston, MA 02108

Test Name	Result	Flag	Reference Range	Lab
CBC with Differential/Platelet				
WBC	10.7		3.4-10.8 x10 <sup>9</sup> /L	81
HGB	8.46		4.1-5.4 g/dL	81
Hematocrit	25.2		12.0-17.0 %	81
Neutrophils	62.1		17.5-50.0 %	81
WBC	81		7000-12,000	81
HGB	16.7		10.0-15.5 g/dL	81
HCT	32.8		11.5-15.7 %	81
HGB	14.4		11.5-15.5 g/dL	81
Platelets	322		150-450 x10 <sup>9</sup> /L	81
Neutrophils	69		%	81
Lymphs	28		%	81
Monocytes	3		%	81
Rbc	2		%	81
Basos	2		%	81
Neutrophils (Absolute)	7.4	HIGH	1.0-7.0 x10 <sup>9</sup> /L	81
Lymphs (Absolute)	2.8		0.7-2.1 x10 <sup>9</sup> /L	81
Monocytes (Absolute)	0.7		0.1-0.8 x10 <sup>9</sup> /L	81
Rbc (Absolute)	0.2		0.0-0.8 x10 <sup>9</sup> /L	81
Baso (Absolute)	0.1		0.0-0.2 x10 <sup>9</sup> /L	81
Monocyte (Absolute)	2		%	81
Temperature (Oral)	9.2	LOW	9.8-10.2 x10 <sup>9</sup> /L	81

The elevated percentage of absolute Neutrophils has not been found to be clinically significant as a sole clinical predictor of disease. See RPT include bands of blast cells. Frequency associated phlebotomy/steroids may also show increased immature granulocytes without clinical significance.

Comp. Metabolic Panel (CMP)

Current blast regimen was as follows: Test E 250 mg twice per week = 500 mg per week. Tren A 200 mg/ml @ 100 mg ED = 700 mg per week. Mast P 100 mg/ml @ 100 mg ED = 700 mg per week. Aromasin 10 mg taken every 2-3 days depending on feeling. Apparently works very well as verified by estradiol sensitive test.

## Pharmacom Labs - View Product



John what do you think if I added tren to this cycle Test e 500mg 300-500 iu HCG every 4-5 days Winstrol 50 mg a day Dianabol 20 mg a day. This is a 9 week mass cycle for me. Reply. John Doe. November 3, 2016 at 1:31 pm . more bonuses 144. Likes Received: 138. have been up to 650-700mg tren e before. was running 400mg tren e and

## **BOSTON & EAST MASSACHUSETTS WEATHER 4CAST 4 WEDNESMORN . - YouTube**



Home Forums Steroids QA Steroid Cycles posted 11Y ago 5957 Test E 500mg Tren E 600mg 12 week cycle? Input please ad I plan on starting a new cycle tomorrow: 12 weeks, 500mg Test E, 600mg Tren E, maybe some d-bol the first couple weeks to get my gains jump-started. Inject twice a week.

### **Trenbolone Cycle (Tren Cycle Guide) - Steroid Cycles**

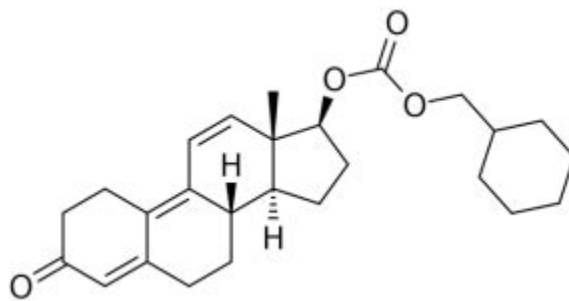

PHARMA TEST E 300 (Testosterone Enanthate) is one of the best mass building anabolics known to man and is a highly recommended as the base of any mass building cycle.

## TRENBOLONE 101: All About Tren Ace - John Doe Bodybuilding



2018 FIAT 500e Battery Electric 2dr Hatchback. \$17,660. Fair price. \$417 below market. 20,459 miles. No accidents, 1 Owner, Personal Use. Direct Drive. Valenti FIAT (91 mi away) Back-up camera.

## Test and Tren Cycle - Pharma / TRT - COMMUNITY - T NATION



#1 I'm about to start a tren test cycle I'm currently on 110 mgs of test a week on trt. Would this dose be good and add 200 of tren? Or would I run them higher. And should I run tren higher or test higher, I've seen alot of contradictions on this. Also would three weeks of tren ace show any results? Thank you!  
Outofbody Well-known member Awards 2

## Test E 500mg Tren E 600mg 12 week cycle? Input please

Week	Date	Compound	Dosage (mg)	Dosage (ml)	AI (Aromasin) PA(Prami)
1		Test E	500mg	2ml	12.5mg ED
2		Test E	500mg	2ml	12.5mg ED
3		Test E	500mg	2ml	12.5mg ED
4		Test E/Tren A	500mg/300mg	2ml/4ml	12.5mg/0.25-0.5mg ED
5		Test E/Tren A	500mg/225mg	2ml/3ml	12.5mg/0.5mg ED
6		Test E/Tren A	500mg/300mg	2ml/4ml	12.5mg/1mg ED
7		Test E/Tren A	500mg/225mg	2ml/3ml	12.5mg/1mg ED
8		Test E/Tren A	500mg/300mg	2ml/4ml	12.5mg/1.5mg ED
9		Test E/Tren A	500mg/225mg	2ml/3ml	12.5mg/1.5mg ED
10		Test E/Tren A	500mg/300mg	2ml/4ml	12.5mg/2mg ED
11		Test E/Tren A	500mg/225mg	2ml/3ml	12.5mg/2mg ED
12		Test E/Tren A	500mg/150mg	2ml/2ml	12.5mg/1mg ED
13		Aromasin			12.5mg ED
14		Aromasin			12.5mg ED
15		Clomid/Nolva	100mg/40mg		
16		Clomid/Nolva	100mg/20mg		
17		Clomid/Nolva	50mg/20mg		
18		Clomid/Nolva	50mg/20mg		

= 24ml Test – 1ml (250mg/ml) [inj](#) 2 x per week  
 = 30ml Tren – 1ml (75mg/ml) [inj](#) EOD

My results: enhanced fat loss, increased muscle mass, more prominent vascularity and greater muscle definition. Trenorol is currently my #1 rated legal Trenbolone product. It replicates the muscle-building and fat-burning effects of Trenbolone, but without any unwanted side effects.

## Test to Tren Ratio | MESO-Rx Forum



Test kits are currently available free of cost at pickup sites in the community. If you test positive, call your healthcare provider immediately to see if you are eligible for COVID-19 treatment. Follow their instructions and keep them informed of your symptoms. If you have questions, please contact the Mayor's Health Line at 617-534-5050.

- <https://lookerstudio.google.com/s/vSz1A5G-35w>
- [https://groups.google.com/g/nutritioninc/c/KK\\_8WsFAwFQ](https://groups.google.com/g/nutritioninc/c/KK_8WsFAwFQ)
- [https://colab.research.google.com/drive/1qYj1asC\\_AmzpoR0WTVDhXYGe\\_dLXFV-d](https://colab.research.google.com/drive/1qYj1asC_AmzpoR0WTVDhXYGe_dLXFV-d)