

Shenna Bellows, Maine's secretary of state, has ordered Donald Trump 's name removed from the Republican primary ballot. Invoking Section 3 of the post-Civil War 14th Amendment, Ms. Bellows .



 SHOP NOW ONLINE 

## Testosterone Test: Levels, How It's Done & Results - Cleveland Clinic

# Testosterone Tests

How to Test Testosterone Levels	Importance of Testosterone Tests
<ul style="list-style-type: none"><li><b>Blood tests:</b> most common; measure levels of blood serum testosterone</li></ul> 	<p>Mainly used to investigate various health conditions - like virilization, infertility, or PCOS - but also used to:</p> <ul style="list-style-type: none"><li><b>Puberty:</b> verify cause of ambiguous genitalia, early or delayed puberty</li></ul> 
<ul style="list-style-type: none"><li><b>Urine tests:</b> not accurate representations of bioavailable testosterone</li></ul> 	<ul style="list-style-type: none"><li><b>Pregnancy:</b> diagnose risk of growth restriction in utero</li></ul> 
<ul style="list-style-type: none"><li><b>Saliva tests:</b> credited as useful because reflect free testosterone levels</li></ul> 	<ul style="list-style-type: none"><li><b>Menopausal transition:</b> diagnose root cause of hormonal imbalance symptoms</li></ul> 

Research shows that Test E has 7-carbon compounds whereas Test C has 8-carbon compounds. This article provides a detailed insight into the differences between Test E and Test C. Take the time to read through and get more information on these testosterone shots. Differences between Test E and Test C With Table What Is Test E?

**QB Nussmeier, No. 13 LSU ready to launch post-Jayden Daniels era in .**



There is no difference between the two. 4 BandFar59 • 2 yr. ago I've used both for >12 years and have seen ZERO difference. 3 Ninjalikestoast • 2 yr. ago I have read a few times that longer lasting esters tend to raise E2 higher. I have never ran Test E so I'm not sure. MAKHULU\_\_ • 2 yr. ago

## Top 7 Testosterone Cycles: The Ultimate Guide - Inside Bodybuilding



1. 1 Testosterone Suspension. 1. 2 Testosterone Propionate. 1. 3 Testosterone Enanthate and Cypionate.  
2 Top 7 Testosterone Cycles. 3 Testosterone Cycle For Beginners. 3. 1 Testosterone Side Effects. 4  
Testosterone Cycle Before and After. 5 Testosterone Cycle (Higher Dose) 6 Testosterone and Dianabol  
Cycle.

## Testosterone Test: Free & SHBG, High vs. Low vs. Normal Levels - WebMD

Age	Free T
40-49	5.3–26.3
50-59	4.2–22.2
60-69	3.7–18.9
70-79	2.2–14.7

12 Differences Between Test E And Test C March 31, 2021 by Biocheminsider In males, testosterone is responsible for many normal functions including growth and development of the genitals, muscles and bones. It also helps in normal sexual development (puberty) in boys.

## Testosterone — What It Does And Doesn't Do - Harvard Health



Michigan vs. Alabama start time. Date: Monday, Jan. 1. Time: 5 p. m. ET. The Wolverines and Crimson Tide will kick off their CFP semifinal matchup from the Rose Bowl at 5 p. m. ET. REQUIRED READING .

## 12 Differences Between Test E And Test C - BIOCHEMINSIDER

Test E vs Test C		
More Information Online: <a href="http://WWW.DIFFERENCEBETWEEN.COM">WWW.DIFFERENCEBETWEEN.COM</a>		
	Test E	Test C
DEFINITION	Test E is a testosterone type which has a half-life of approximately 11 days	Test C is a testosterone type which has a half-life of approximately 12 days
HALF-LIFE	Approximately 11 days	Approximately 12 days
ALSO KNOWN AS	Testosterone Enanthate	Testosterone Cypionate

I just wanna know how people rate each and hear some pros and cons of people who have used each ester. I have only used Test E and Testoprim D which is a blend of 200 mg/ml of E and 50 mg/ml of Prop. Just trying to weigh them ALL against eachother and ask people for some wisdom 11-01-2010, 02:20 AM #2 big\_ron Anabolic Member Join Date Jun 2009

## Test E vs. Test C vs. Test P - Steroid

Test E vs Test C		
More Information Online <a href="http://WWW.DIFFERENCEBETWEEN.COM">WWW.DIFFERENCEBETWEEN.COM</a>		
	Test E	Test C
DEFINITION	Test E is a testosterone type which has a half-life of approximately 11 days	Test C is a testosterone type which has a half-life of approximately 12 days
HALF-LIFE	Approximately 11 days	Approximately 12 days
ALSO KNOWN AS	Testosterone Enanthate	Testosterone Cypionate

Updated 7:10 AM PST, December 31, 2023. Two of college football's most storied programs face off when No. 1 seed Michigan and No. 4 seed Alabama meet in the Rose Bowl, a College Football Playoff semifinal game. The winner will advance to the national title game Jan. 8 in Houston against either Texas or Washington, who play each other in the .

## **Test E vs. Test C: 6 Key Differences, Pros & Cons,**

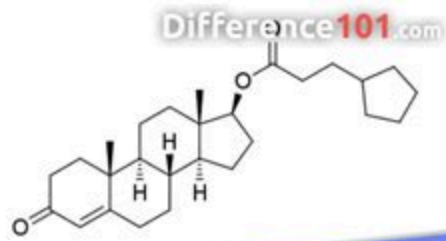
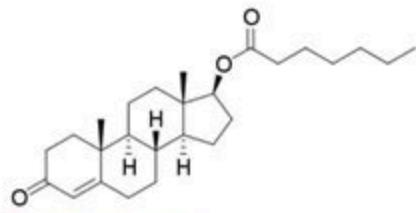

Test E

VS

Test C

### Ester Chain Length

Test E has a longer ester chain (enanthate) compared to Test C (cypionate).

Due to the longer ester, Test E has a longer half-life than Test C.

### Half-Life

The half-life of Test E is approximately 7-10 days.

Test C has a slightly shorter half-life of around 6-8 days.

### Dosage Frequency

Test E injections are usually administered once every 7-10 days.

Test C injections are typically done once every 6-8 days.

### Availability

The availability of Test E may vary depending on the region or country.

In some places, one form may be more readily available than the other.

### Potential Side Effects

Due to the slightly longer half-life, Test E may cause a slower onset and clearance of potential side effects compared to Test C.

Test C is a controlled substance, meaning it can only be legally obtained with a prescription and has a potential for abuse and dependency.

### Personal Response

Some individuals may respond differently to Test E and Test C due to variations in their metabolism and individual biochemistry.

It's possible for one form to provide better results or be better tolerated by an individual compared to the other.

**What's The Difference?**





Testosterone is an essential hormone in males and females but is the main sex hormone in males. It helps with muscle development, voice deepening, and sperm production. . Females have much lower .

### **How to watch Michigan vs. Alabama: Time, channel, livestream | AP News**



Overall, he's 98 of 174 for 1,325 yards and eight TDs vs. six interceptions as a backup. "Obviously, we feel very good about Garrett Nussmeier as a No. 2, and obviously he got the keys to the car moving forward in '24," LSU coach Brian Kelly said. "The offense, he knows it well. He'll be able to do the things that he needs to do.

## Testosterone Cypionate | Everything a Bodybuilder Needs To Know



Sustanon vs Test E/C for TRT StarScream66 Nov 24, 2020 1 2 Next StarScream66 Well-known member Awards 3 Nov 24, 2020 #1 I'm doing a homebrew TRT cruise and right now I'm using Sustanon. I like it because I only have to inject it every 2 weeks because of the short-medium-long esters last long in the body.

## Test E vs Test C - Steroidify Blog

Test E vs Test C		
More Information Online <a href="http://WWW.DIFFERENCEBETWEEN.COM">WWW.DIFFERENCEBETWEEN.COM</a>		
	Test E	Test C
DEFINITION	Test E is a testosterone type which has a half-life of approximately 11 days	Test C is a testosterone type which has a half-life of approximately 12 days
HALF-LIFE	Approximately 11 days	Approximately 12 days
ALSO KNOWN AS	Testosterone Enanthate	Testosterone Cypionate

Delayed Male Puberty: 5 to 200 mg every two to four weeks for four to six months. What You Need To Know About Test E Testosterone Enanthate is a white or whitish crystalline, a synthetic derivative of testosterone that stimulates the body to produce testosterone on its own. Test E is more popular than test C.

## Sustanon vs Test E/C for TRT - AnabolicMinds

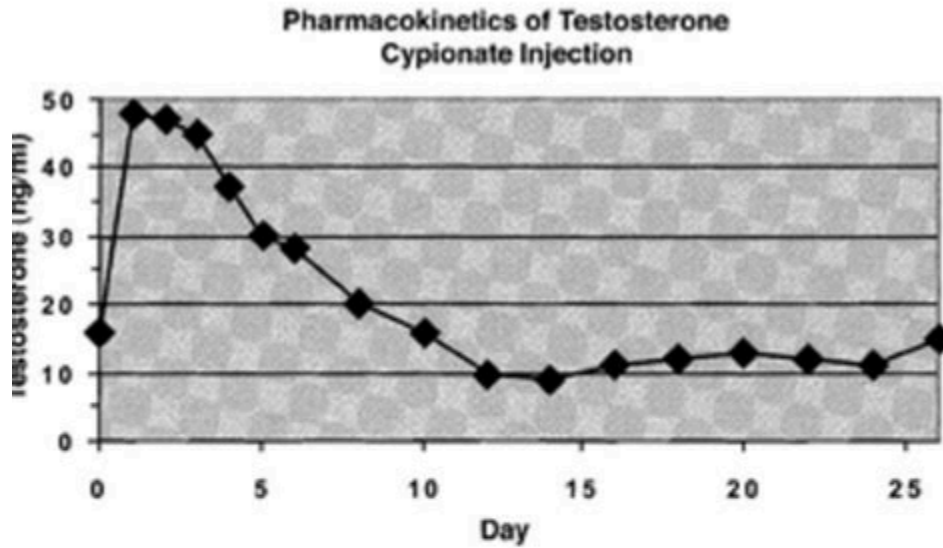

**Figure 1. Pharmacokinetics of 200 mg testosterone cypionate injection. Source: Comparison of testosterone, dihydrotestosterone, luteinizing hormone, and follicle-stimulating hormone in serum after injection of testosterone enanthate or testosterone cypionate. Schulte-Beerbuhl M, Kieschlag E. Fertility and Sterility 33 (1980):201-3.**

A testosterone test tells you whether your testosterone levels are low, high or in a typical range. The meaning of the results varies by age and sex. In men and people AMAB: Low testosterone could point to problems with the pituitary gland, such as a pituitary tumor, or normal aging. High testosterone could mean a tumor in the adrenal glands or .

## The 3 Types of Testosterone Injections: Which is the Most Effective .



08. 04. 2023 1239 When it comes to running testosterone, many people struggle to choose between Testosterone Cypionate (Test C) and Testosterone Enanthate (Test E). In this post, we will compare them with each other so you can choose the perfect Test ester for your needs. HALF-LIFE COMPARISON

**What channel is Michigan football vs. Alabama on today? Time, TV .**



Test E vs Test C In most threads here, I've read that the various Test Esters all do pretty much the same thing minus the half life variations depending on the ester. However, I was just reading some articles I found on a HRT clinics website that makes the following claims: (Bioavailability / Ester) Test Cypionate: 65% Test Enanthate: 75%

## 12 Difference Between Test E And Test C (Test E Vs Test C)

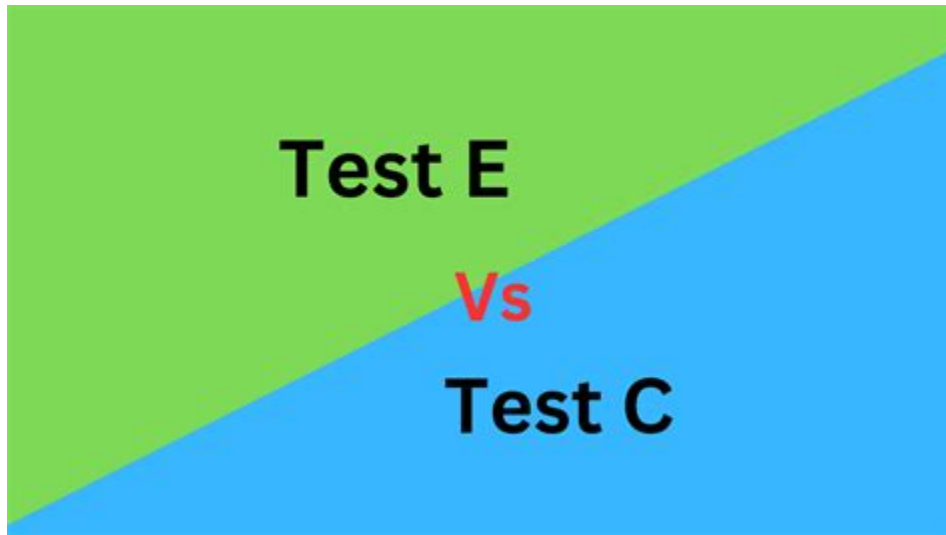

New York Jets. Sun • Jan 07 • 1:00 PM. Gillette Stadium, Foxborough, MA. Important Event  
Info: Everyone regardless of age required to have ticket. NFL bag policy. Parking In. Search Artist, Team or Venue. We're Here to Help.

**With playoffs clinched, Browns may rest QB Joe Flacco, other starters .**



A simple blood test can help you determine if your levels are in the normal range, which are 300-1,000 ng/dL for men and 15-70 ng/dL for women. Treatments are available if your testosterone levels are abnormal. Testosterone Blockers for Transgender Women and Transfeminine People. Testosterone for Transgender Men and Transmasculine People.

## Physiology, Testosterone - StatPearls - NCBI Bookshelf

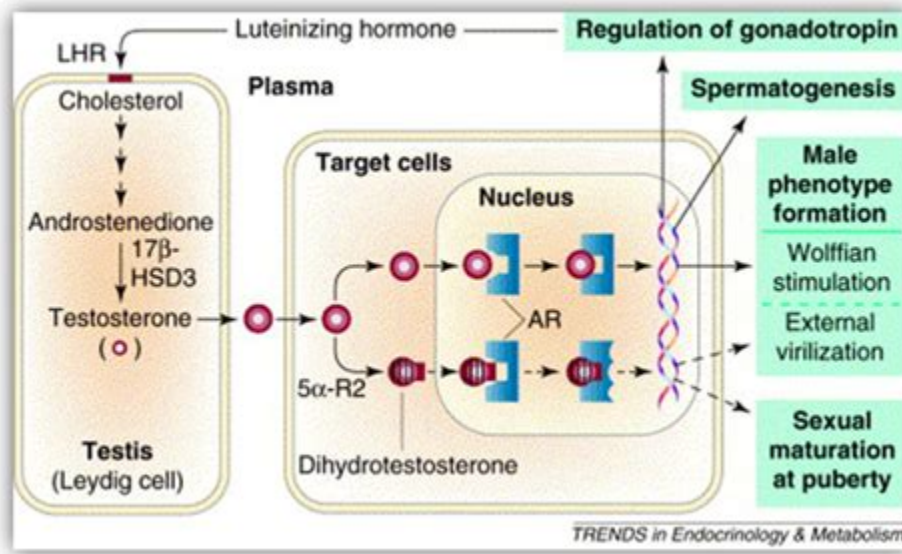

Typical testosterone levels in males and females. Adult males typically have between 265 and 923 nanograms per deciliter of testosterone (ng/dL) in their blood, while adult females have far less .

## Testosterone Levels: Normal Levels by Age, Gender, and More

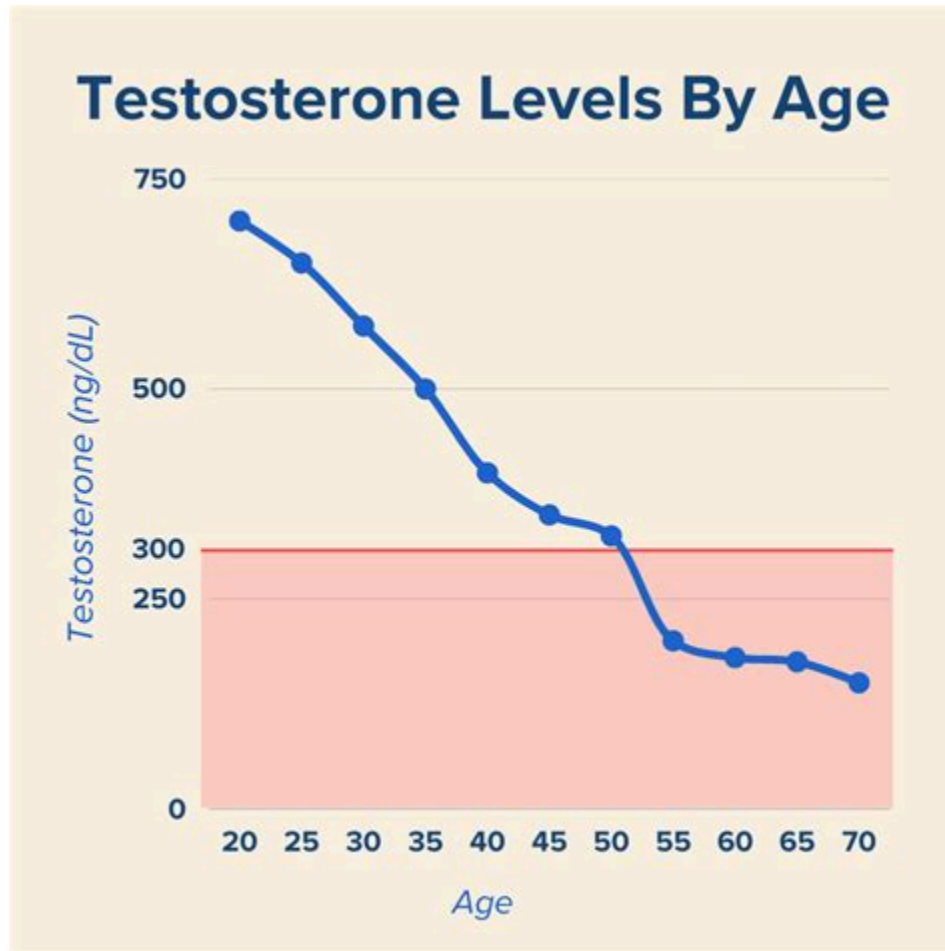

The main difference between Test E and test C is that the half-life of Test E is 10.5 days whereas the half-life of Test C is 12 days. Furthermore, Test E is a 7-carbon compound while Test C is an 8-carbon compound.



## What is the Difference Between Test E and Test C - Pediaa. Com

TEST E	TEST C
A white or whitish crystalline ester C <sub>26</sub> H <sub>40</sub> O <sub>3</sub> of testosterone that is used especially in the treatment of eunuchism, eunuchoidism, androgen deficiency after castration, symptoms of andropause, and oligospermia	The oil-soluble 17 (beta)-cyclopentylpropionate ester of the androgenic hormone testosterone used mainly in the treatment of low testosterone levels in men
Testosterone Enanthate	Testosterone Cypionate
Origin: Universal	Origin: USA
Brand Names: Delatestryl, Testro, Testoviron, Testostroval, Andro LA, Andropository, Depandro, Durathate, Everone, etc.	Brand Names: Andro Cyp, Andronaq LA, Andronate, Dep Andro, Dep Test, Deposteron, Depostomead, Depotest, Depo-Testosterone, etc.
Half-Life: 10.5 Days	Half-Life: 12 Days
Test E Cycle: 100 to 600 mg per week for 10 to 12 weeks	Test C Cycle: 400 to 500 mg per week for 12 weeks
More frequent injections	Less frequent injections
7-Carbon ester	8-Carbon ester
Low molecular weight	High molecular weight
Higher amount of testosterone per gram	Lower amount of testosterone per gram
More Popular	Less Popular
Side Effects: Irritated injection sites	Side Effects: Bloating
	Visit <a href="http://www.PEDIAA.com">www.PEDIAA.com</a>

Test E vs Test C. What's you guys thoughts? 33 135 Sort by: Add a Comment BIGCHIPete78 • 2 yr. ago Same shit 25 Kbka2019 OP • 2 yr. ago Got it 2 BIGCHIPete78 • 2 yr. ago Switched between the two

dozens of times over 15 years.... same stuff 14 BIGCHIPete78 • 2 yr. ago Yes, 15 years of low dose responsible TRT. Nothing crazy.

### Test E vs Test C. What's you guys thoughts? : r/Testosterone - Reddit

#### Testosterone Free

Your Value

**15.4** ng/dL

Standard Range

*3.87 - 14.7 ng/dL*

Flag

**H**

-----ADDITIONAL INFORMATION-----

-----

This test was developed and its performance characteristics determined by Mayo Clinic in a manner consistent with CLIA requirements. This test has not been cleared or approved by the U.S. Food and Drug Administration.

#### Testosterone Total

Your Value

**618** ng/dL

Standard Range

*240 - 950 ng/dL*

With a wild-card berth already locked up, Cleveland coach Kevin Stefanski indicated Monday he may rest some starters, including red-hot quarterback Joe Flacco, for Sunday's final regular-season .

## Testosterone tests: Accuracy, how to use, and our Editor's review



At around week seven in utero, the sex-related gene on the Y chromosome initiates the development of the testicles in male infants. The testicles produce testosterone. Testosterone triggers the development of the male internal and external reproductive organs during fetal development. Testosterone and puberty

## What are normal testosterone levels? Ages, males, females, and more

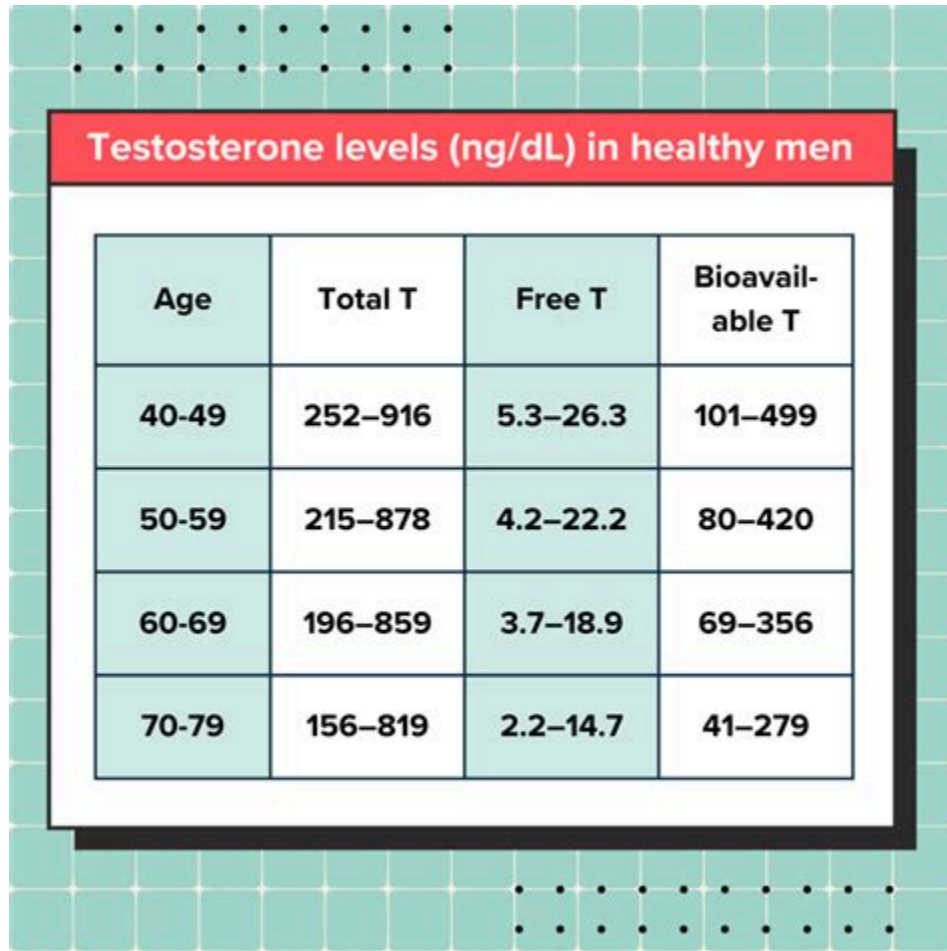

**Testosterone levels (ng/dL) in healthy men**

Age	Total T	Free T	Bioavailable T
40-49	252-916	5.3-26.3	101-499
50-59	215-878	4.2-22.2	80-420
60-69	196-859	3.7-18.9	69-356
70-79	156-819	2.2-14.7	41-279

sex drive (libido) sperm production. Adolescent boys with too little testosterone may not experience normal masculinization. For example, the genitals may not enlarge, facial and body hair may be scant, and the voice may not deepen normally. Testosterone may also help maintain normal mood.

## Test E vs Test C results/differences? : r/Testosterone - Reddit

### Testosterone Free

Your Value  
**15.4** ng/dL

Standard Range  
*3.87 - 14.7 ng/dL*

Flag  
**H**

-----ADDITIONAL INFORMATION-----

-----  
This test was developed and its performance characteristics determined by Mayo Clinic in a manner consistent with CLIA requirements. This test has not been cleared or approved by the U.S. Food and Drug Administration.

### Testosterone Total

Your Value  
**618** ng/dL

Standard Range  
*240 - 950 ng/dL*

Testosterone is the primary male hormone responsible for regulating sex differentiation, producing male sex characteristics, spermatogenesis, and fertility. Testosterone's effects are first seen in the fetus. During the first 6 weeks of development, the reproductive tissues of males and females are identical. At around week 7 in utero, the SRY (sex-related gene on the Y chromosome) initiates .

## Testosterone: What It Is, Function & Levels - Cleveland Clinic

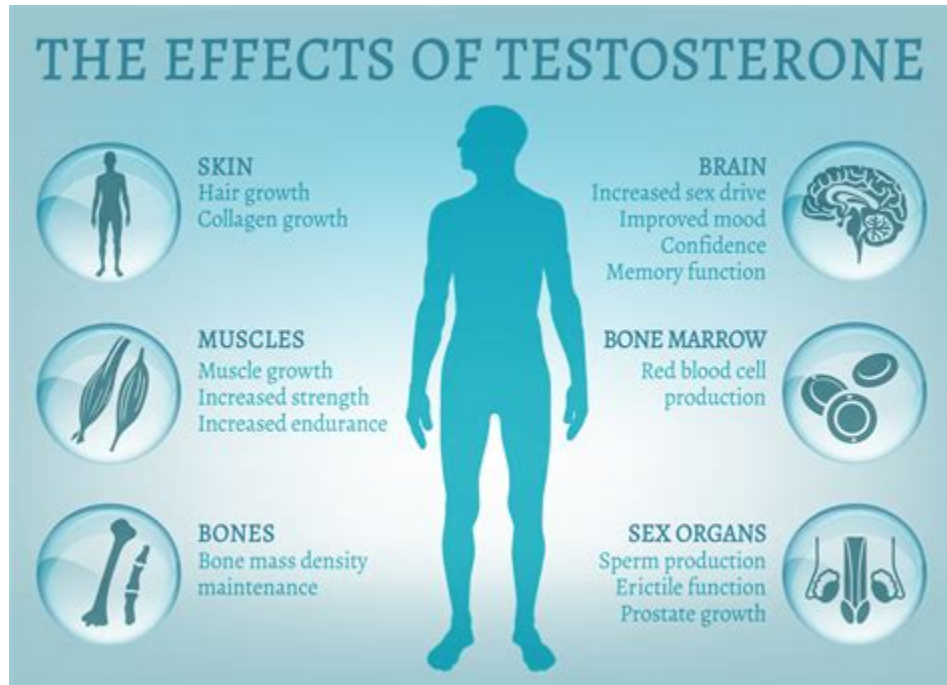

Published on February 10, 2023 Key takeaways: Testosterone injections are effective medications for combatting low testosterone ("T") levels. They're a common type of testosterone replacement therapy.

## New England Patriots vs. New York Jets - Ticketmaster



A normal testosterone level for you will depend on your gender and age. Normal total testosterone results in adult men: Ages 19 to 49 -- 249 - 836 nanograms per deciliter (ng/dL) Ages 50 and older .

## Trump vs. the Woke: Let the People Decide - WSJ



During the same time another testosterone-focused drug, nearly identical to Test C, made its way into the market - testosterone enanthate. Cypionate is often compared to enanthate (Test E). While both induce higher testosterone levels, the question is often asked: "Is one better than the other?". Test E vs test C

## What Is The Differences between Test E and Test C?

TEST E	TEST C
A white or whitish crystalline ester C <sub>26</sub> H <sub>40</sub> O <sub>3</sub> of testosterone that is used especially in the treatment of eunuchism, eunuchoidism, androgen deficiency after castration, symptoms of andropause, and oligospermia	The oil-soluble 17 (beta)-cyclopentylpropionate ester of the androgenic hormone testosterone used mainly in the treatment of low testosterone levels in men
Testosterone Enanthate	Testosterone Cypionate
Origin: Universal	Origin: USA
Brand Names: Delatestryl, Testro, Testoviron, Testostroval, Andro LA, Andropository, Depandro, Durathate, Everone, etc.	Brand Names: Andro Cyp, Andronaq LA, Andronate, Dep Andro, Dep Test, Deposteron, Depostomead, Depotest, Depo-Testosterone, etc.
Half-Life: 10.5 Days	Half-Life: 12 Days
Test E Cycle: 100 to 600 mg per week for 10 to 12 weeks	Test C Cycle: 400 to 500 mg per week for 12 weeks
More frequent injections	Less frequent injections
7-Carbon ester	8-Carbon ester
Low molecular weight	High molecular weight
Higher amount of testosterone per gram	Lower amount of testosterone per gram
More Popular	Less Popular
Side Effects: Irritated injection sites	Side Effects: Bloating
	Visit <a href="http://www.PEDIAA.com">www.PEDIAA.com</a>

One of the main differences is the length of their half-life, with Test C having a shorter half-life than Test E. This means that Test C requires more frequent injections than Test E in order to maintain stable



testosterone levels.

- <https://groups.google.com/g/ifbbbro/c/KoYOhcf9BxQ>
- [https://colab.research.google.com/drive/12H-wVZPP0XnGFJIR4Wc\\_hsPMzzyiiiLU](https://colab.research.google.com/drive/12H-wVZPP0XnGFJIR4Wc_hsPMzzyiiiLU)
- <https://publiclab.org/notes/print/45048>